

CERTIFIED LAND CORNER RECORDATION

DESCRIPTION OF CORNER EVIDENCE FOUND, AND ORIGINAL RECORD (If known)

FOUND 1/2" REBAR

ORIGINAL RECORD CALLS FOR 14" x 8" x 6" GRANITE STONE

DESCRIPTION OF MONUMENT AND ACCESSORIES ESTABLISHED TO PERPETUATE THE ORIGINAL LOCATION OF THIS CORNER:

FOUND 1/2" REBAR - SET NAIL & CAP IN FENCE POSTS AS REFERENCE MONUMENTS

SKETCH, WITH COURSE AND DISTANCE TO ADJACENT CORNER IF DETERMINED IN THIS SURVEY.
(May Sketch or Paste Reproduction on Reverse Side.)

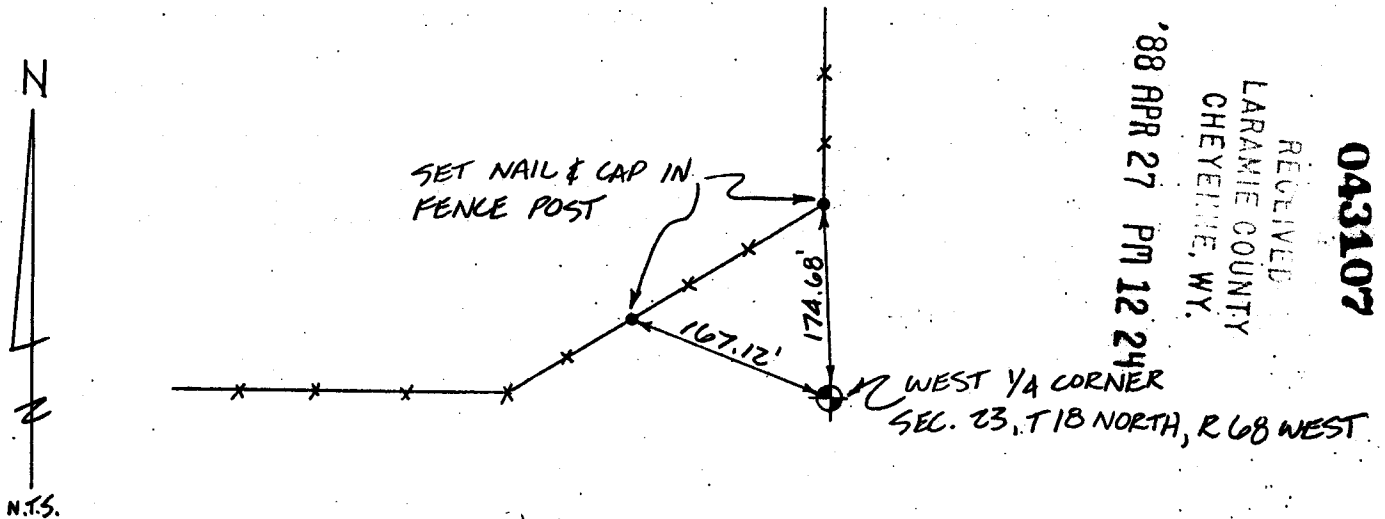

I, WALLACE C. MUSCOTT certify that I have carefully performed or reviewed the work done on the diagrammed corner as reported on this recordation form and approve the same.

Wallace C. Muscott
Signature of _____

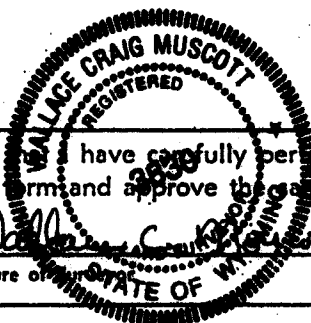

3830
Registration No.

STATE OF WYOMING,
Office of Clerk and Recorder,
County of _____

This "corner record" was filed for record on the _____ day of _____, 19____, was noted on the cross-index plat and is assigned page No. _____, in book No. _____

Jack C. Whitford
County Official

Cross Index No.	<u>P-17</u>	T. <u>18N</u>	R. <u>68W</u>	Mer. <u>6th</u>
_____	_____	T. _____	R. _____	Mer. _____
_____	_____	T. _____	R. _____	Mer. _____
_____	_____	T. _____	R. _____	Mer. _____
_____	_____	T. _____	R. _____	Mer. _____
_____	_____	T. _____	R. _____	Mer. _____
_____	_____	T. _____	R. _____	Mer. _____